

REVISED PLAN DT 13/10/2001  
 CMDA C/PP No. 1  
 C. No. C3/B340/2001  
 Serutiny: n/s (Free)  
 PART BRICK WALL  
 PART THK  
 APPROVED BY  
 A.P. D.P.

**APPROVED**  
 SUBJECT TO THE CONDITIONS IN THIS OFFICE LETTER.  
 No. C3/B340/2001 Dated 13/10/2001  
 N.V. Nallur  
 15/10/01  
 FOR MEMBER SECRETARY  
 CHENNAI METR. POLIT. DEV. AUTHORITY  
 CHENNAI-600 008.

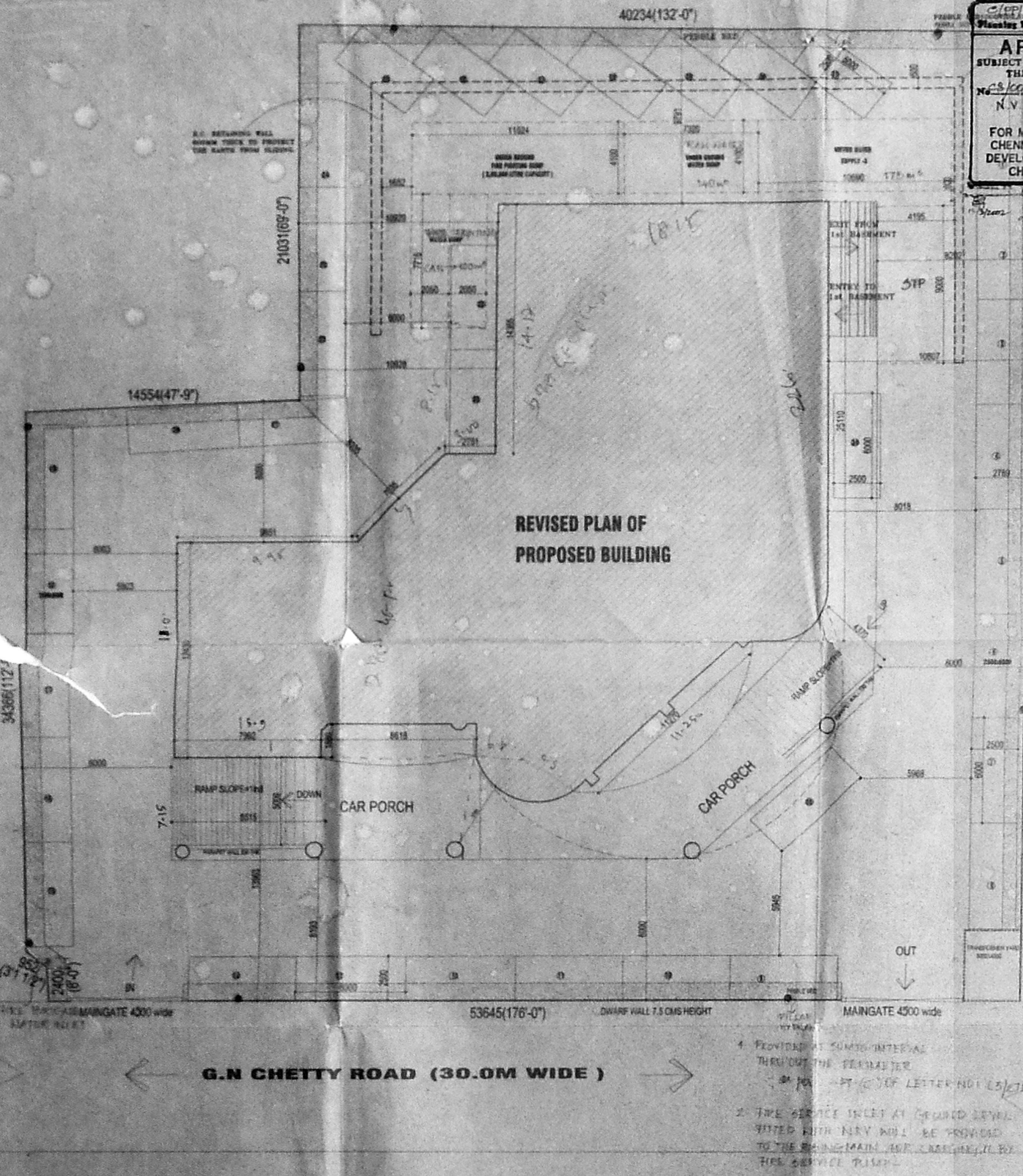

REVISED PLAN DT 21/10/2002

CMDA 'C'/PP No. 1  
C. No. C2/B360/2001  
Asst. Commr. (Urban Planning)  
M. T. II  
A.P.  
D.P.

C/PP/MSB/B/1569/2002  
Planning Permit No.  
**APPROVED**  
SUBJECT TO THE CONDITIONS IN THIS OFFICE LETTER.  
No. 2/2002/2002 Date 13/10/2002  
N.V. [Signature]  
15/10/02  
FOR MEMBER SECRETARY  
CHENNAI METROPOLITAN  
DEVELOPMENT AUTHORITY  
CHENNAI-600 008.

EMERGENCY LAMP  
FIRE WATER HOSE

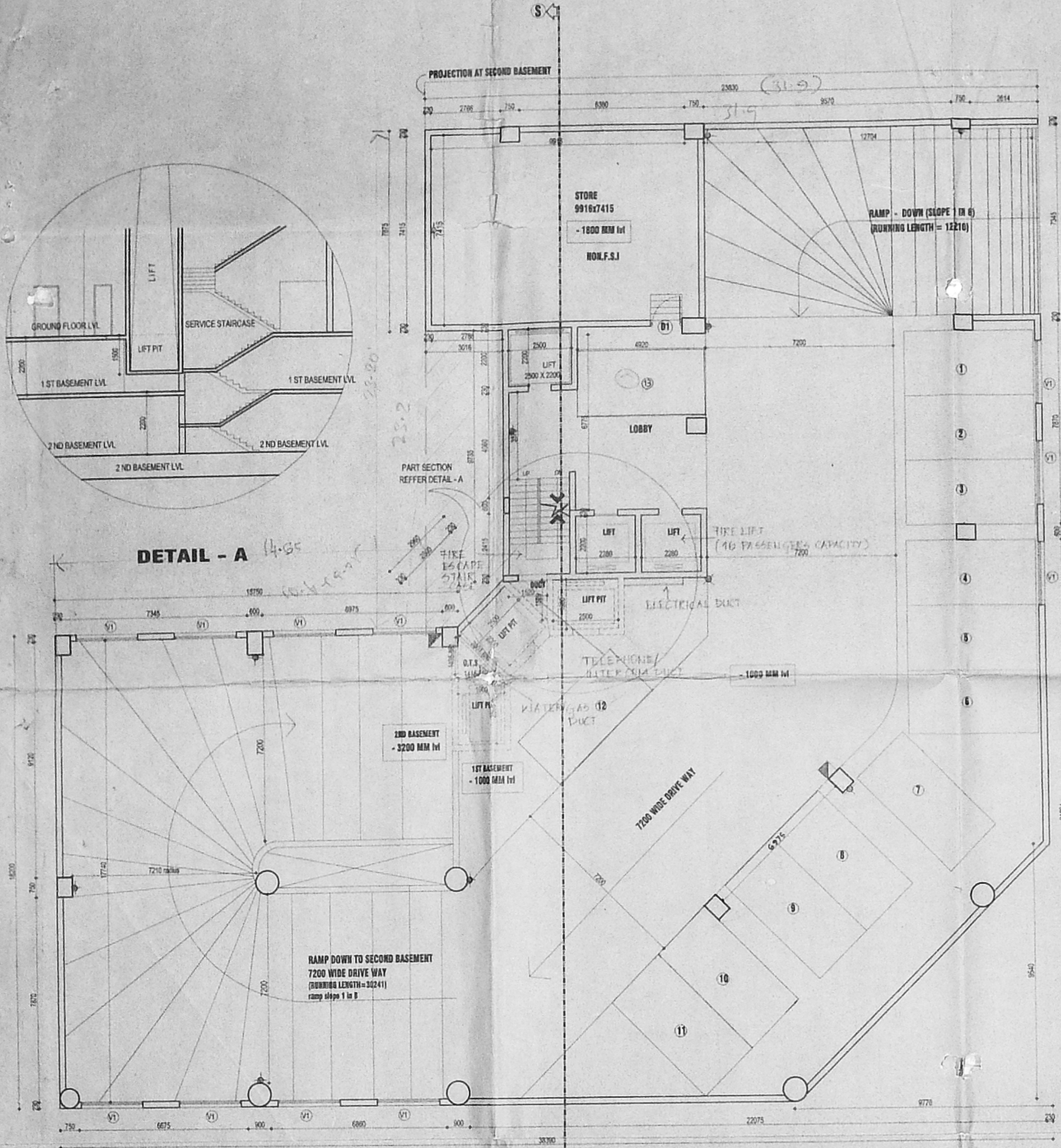
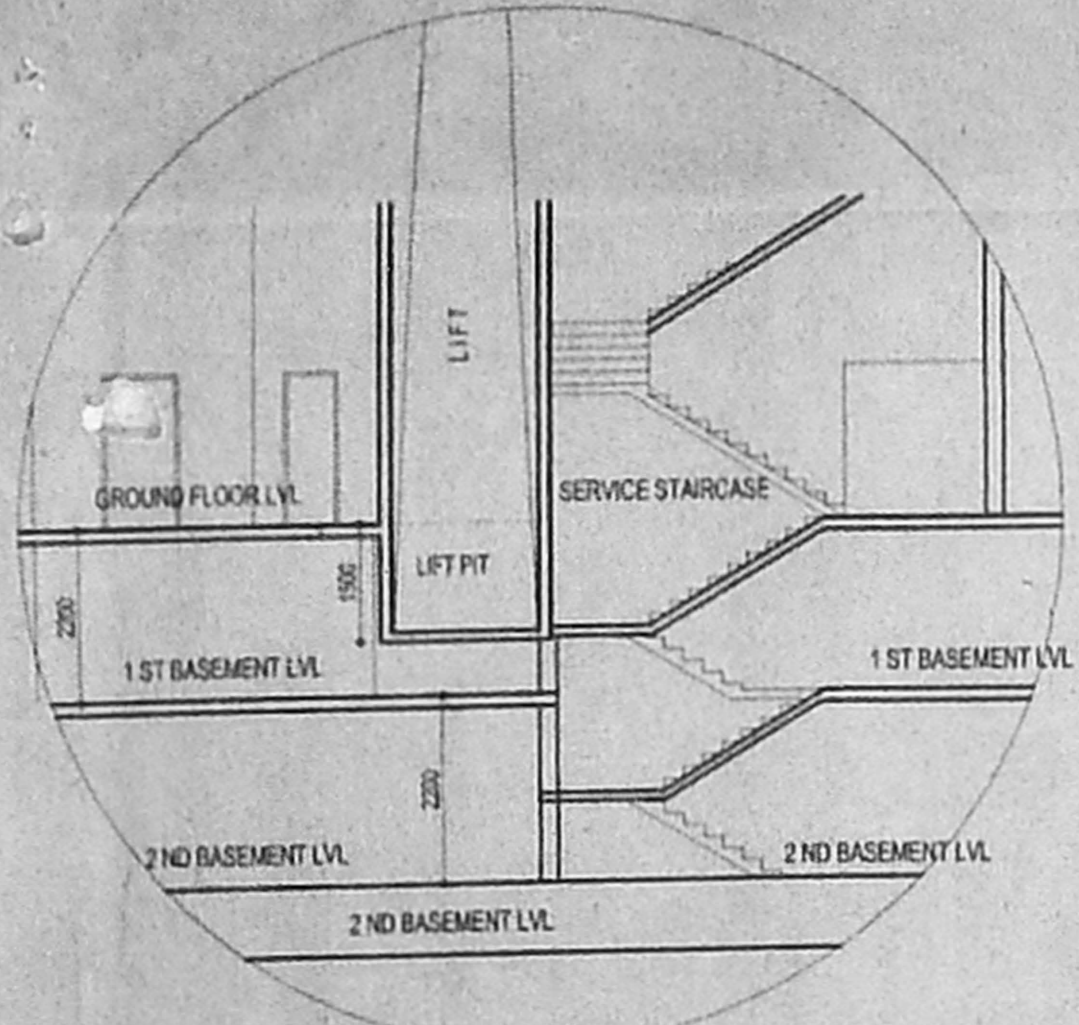

FIRST BASEMENT FLOOR PLAN

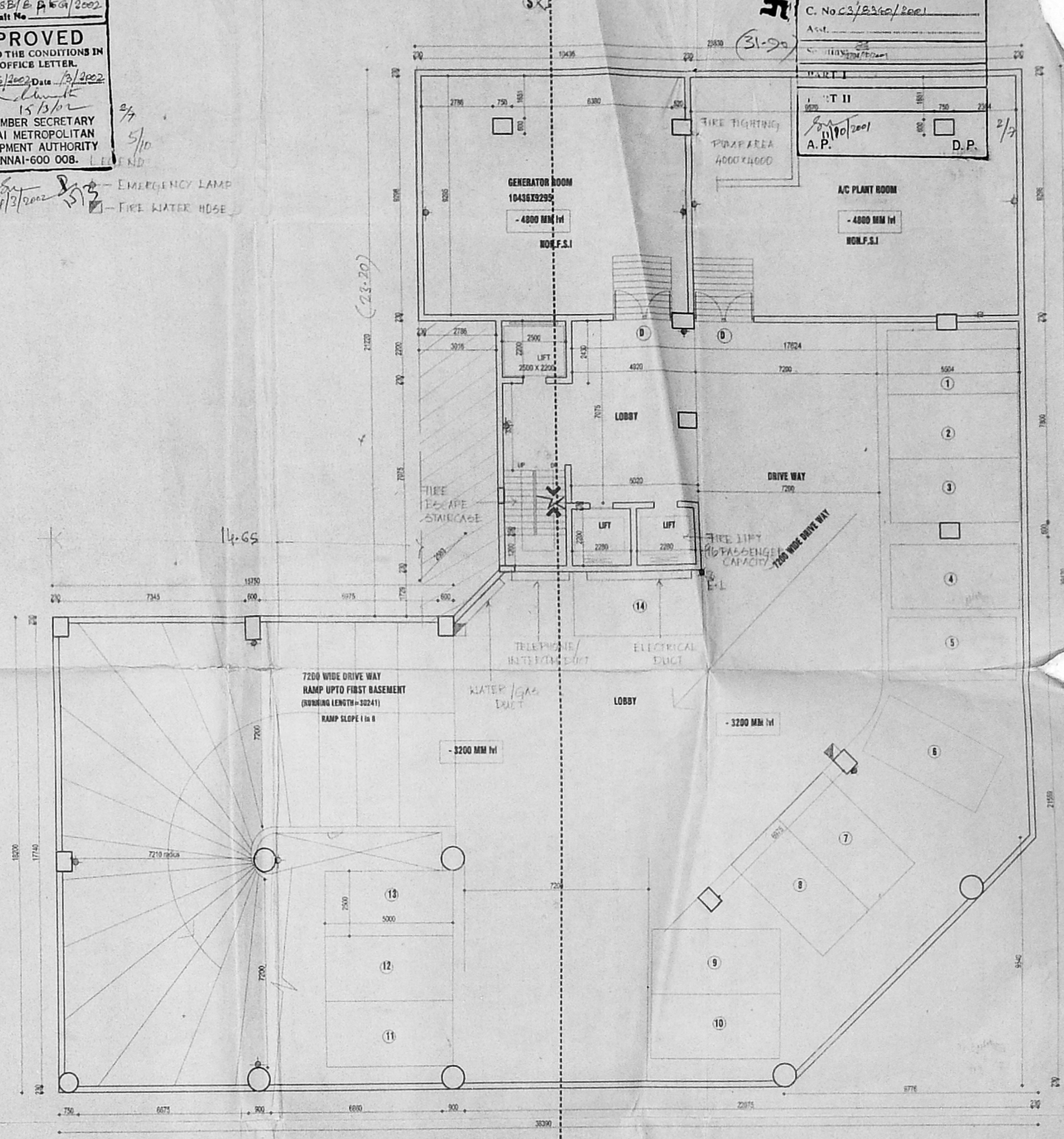

SECOND BASEMENT FLOOR PLAN

REVISED PLAN SHOWING THE PROPOSED HOTEL BUILDING AT DOOR NO.35,36,37 G.N CHETTY ROAD, T.S NO. 4902/1, 4903/1, BLOCK NO.114, THIYAGARAYA NAGAR VILLAGE CHENNAI.

SCHEDULE OF JOINERY:	
1. M.D.MAN DOOR(T.WOOD)	= 160x2120
2. D1. DOOR(T.WOOD)	= 150x2120
3. D2. DOOR(T.WOOD)	= 120x2120
4. D3. DOOR(T.WOOD)	= 90x2120
5. D4. DOOR(T.WOOD)	= 60x2120
7. W. WINDOW (GLAZED)	= 300x1350
8. W1 WINDOW (GLAZED)	= 180x1350
9. W2 WINDOW (GLAZED)	= 240x1350
10. V.V. VENTILATOR (GLAZED)	= 180x600
11. V.V. VENTILATOR (GLAZED)	= 60x600

SPECIFICATION	
FOUNDATION	R.C.C. COLUMN FOOTING
SUPER STRUCTURE	BRICK WORK IN C.M. 1:8
FLOORING	4" THK R.C.C. SLAB MIX 1:2:4 MOSAIC FLOORING
WOOD WORK	TEAK WOOD MAIN DOOR ALL OTHER DOORS, WINDOWS & VENTILATORS ARE MADE BY 1ST CLASS COUNTRY WOOD
WEATHERING COURSE	BRICK JELLY LAID WITH LIME MORTAR BELOW TWO LAYER OF PRESSED TILES

**FIRST BASEMENT & SECOND BASEMENT PLAN.**  
LEGEND:  
PROPOSED - [Symbol]  
BOUNDARY - [Symbol]  
ROAD - [Symbol]  
SEWER LINE - [Symbol]  
WATER LINE - [Symbol]

ARCHITECT'S SIGNATURE: [Signature]  
PRIYADARSHINI SHIVASHANKAR  
CIA NO. 91/14402  
NO.25, CENOTAPH ROAD, TEYNAMPET,  
CHENNAI-600 018.

STRUCTURAL ENGINEER'S SIGNATURE: [Signature]  
S. NAGESH BEJEMASALLE  
CLASS I LICENSED SURVEYOR NO-180  
NO-26, JIND MAIN ROAD,  
KASTHURBAI NAGAR  
ADYAR, CHENNAI-600 020.

OWNER'S SIGNATURE: [Signature]  
DIRECTOR  
J HOTELS PRIVATE LIMITED  
NO.29, THAK STREET  
T. NAGAR  
CHENNAI-600 017.

LICENSED SURVEYOR  
K. RAMKUMAR BEJ  
CLASS I LICENSED SURVEYOR  
LICENSE NO. 414  
CORPORATION OF CHENNAI  
15, Cross Street, Chennai-600 002.

EARLIER PLAN APPROVED VIDE  
PP.NO.000303 DATED 23-10-2000  
APPROVED PLAN NO- C/PP/MSB/B TO F/2000

C/PP/MSB/8/2000  
 Planning Permit No.  
**APPROVED**  
 SUBJECT TO THE CONDITIONS IN THIS OFFICE LETTER.  
 No. 23/B.3.10/2000 Date: 13/2000  
 N.V. Shankar  
 15/11/2001  
 FOR MEMBER S. THIRUVARUR  
 CHENNAI CITY DEVELOPMENT AUTHORITY  
 CHENNAI-600 008

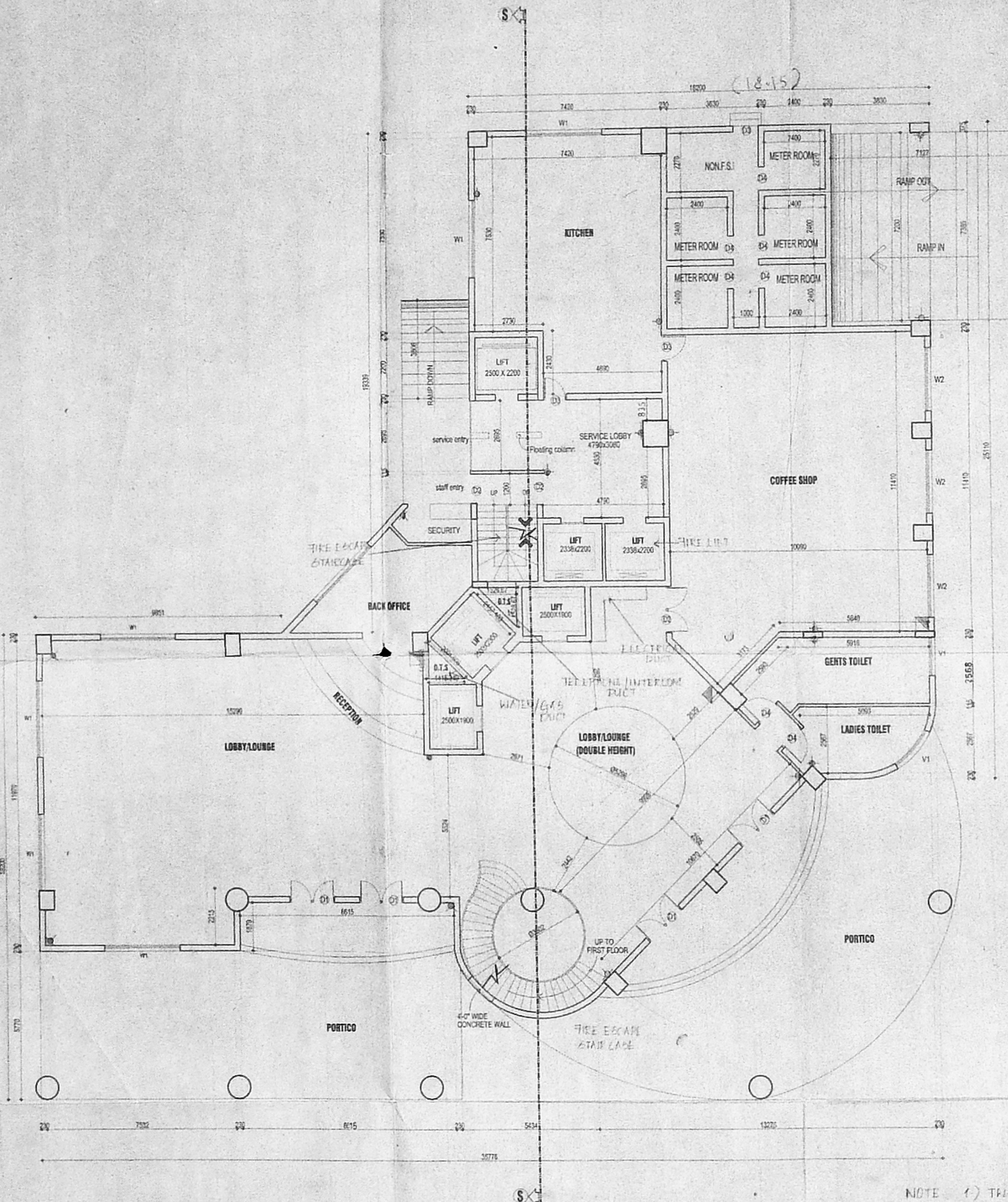

**GROUND FLOOR PLAN**

**LEGEND**  
 + - EMERGENCY LAMP  
 - FIRE WATER HOSE

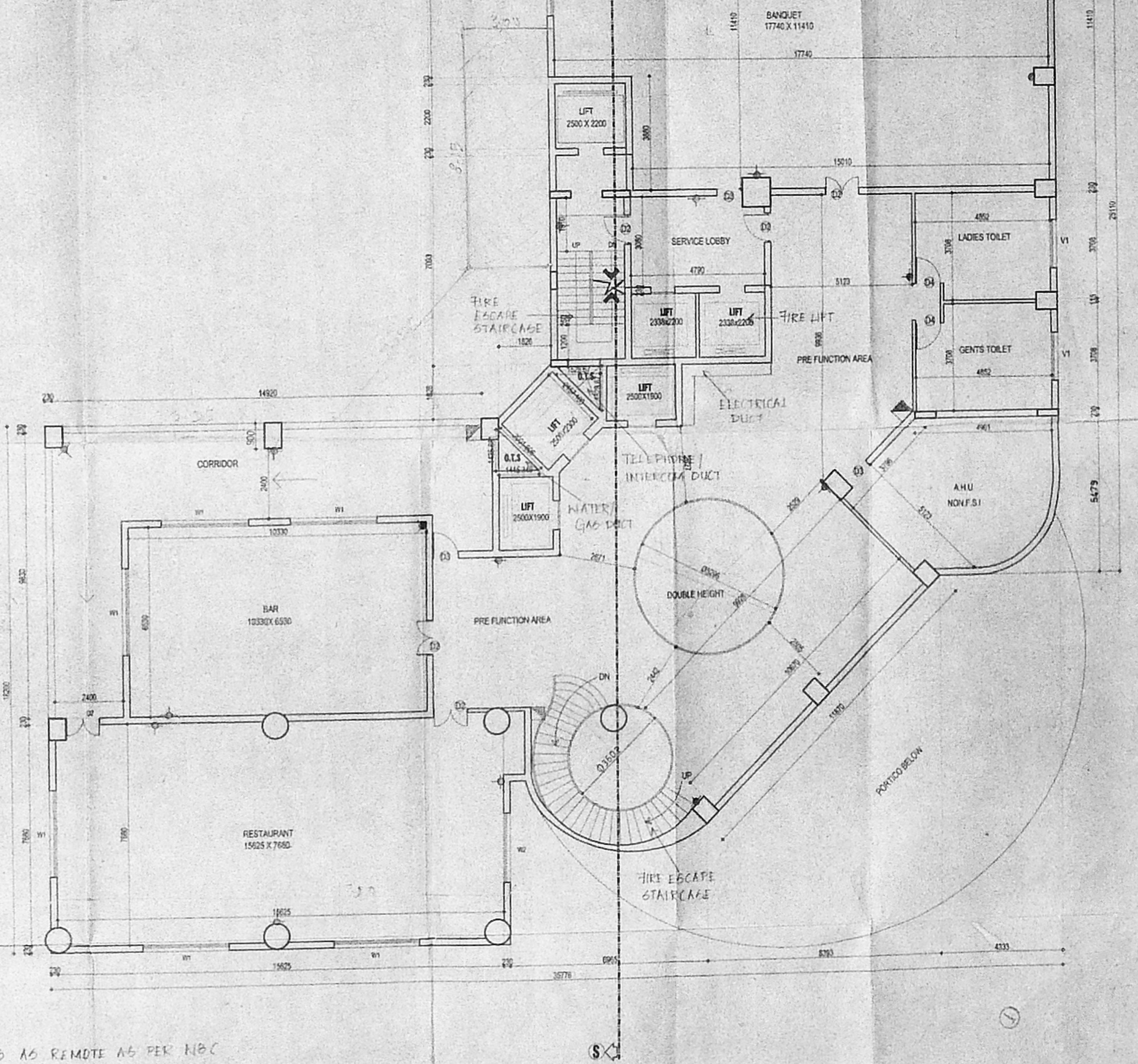

**FIRST FLOOR PLAN**

**NOTE** 1) TRIP EXITS AS REMOTE AS PER NBC CODE OF INDIA 1985, PART IV FIRE PROTECTION AMENDMENT 1977 PROVIDED  
 - as per Pt (1) of FIRE SERVICE LETTER  
 - RC NO. 2811A/2000 dt 12.2.2000

2) WATER MAINS, TELEPHONE LINES, INTERROOM LINES, GAS PIPE AND ANY OTHER SERVICE LINES WILL NOT BE LAID IN THE DUCT ALONG WITH ELECTRIC CABLE  
 - as per Pt (2) of FIRE SERVICE LETTER  
 - RC NO. 2811A/2000 dt 12.2.2000

**REVISED PLAN SHOWING THE PROPOSED HOTEL BUILDING AT DOOR NO.35,36,37 G.N CHETTY ROAD, T.S NO. 4902/1, 4903/1, BLOCK NO.114, THIYAGARAYA NAGAR VILLAGE CHENNAI.**

**SCHEDULE OF JOINERY**

1. M.D.MAN DOOR (WOOD)	= 1800x2100
2. D1- DOOR (WOOD)	= 1500x2100
3. D2- DOOR (WOOD)	= 1200x2100
4. D3- DOOR (WOOD)	= 900x2100
5. D4- DOOR (WOOD)	= 825x2100
6. D5- DOOR (WOOD)	= 825x2100

7. W1- WINDOW (GLAZED)	= 3000x1350
8. W2- WINDOW (GLAZED)	= 1800x1350
9. W3 WINDOW (GLAZED)	= 2400x1350
10. V1- VENTILATOR (GLAZED)	= 1800x600
11. V2- VENTILATOR (GLAZED)	= 600x600

**SPECIFICATION**

FOUNDATION	- R.C.C. COLUMN FOOTING
SUPER STRUCTURE	- BRICK WORK IN C.M. 1:8
ROOFING	- 4" THK R.C.C. SLAB MIX 1:2:4
FLOORING	- MOSAIC FLOORING

**WOOD WORK**

- TEAK WOOD MAN DOOR
- ALL OTHER DOORS, WINDOWS & VENTILATORS ARE MADE BY 1 ST CLASS COUNTRY WOOD
- WEATHERING COURSE BRICK JELLY LAD WITH LIMB MORTAR BELOW TWO LAYER OF PRESSED TILES

**GROUND FLOOR & FIRST FLOOR PLAN.**

LEGEND  
 PROPOSED - [Symbol]  
 BOUNDARY - [Symbol]  
 ROAD - [Symbol]  
 SEWER LINE - [Symbol]  
 WATER LINE - [Symbol]

ARCHITECT'S SIGNATURE: *Shankar*  
 PR. ADHARSHINI SHIVASHANKAR  
 CIA NO. 91/14402  
 NO. 25, CENOTAPH ROAD, TEYNAMPET, CHENNAI-600 018.

SCALE: 1:100  
 DATE: 1-3-2001  
 DRAWN: S. KAVITHA  
 CHECKED: [Signature]

STRUCTURAL ENGINEER'S SIGNATURE: [Signature]  
 S. NAGESH  
 NO. 26, HIND MAIN ROAD, KASTHURBAI NAGAR, CHENNAI-600 020  
 CIVIL ENGINEER LICENSE NO. 101

OWNER'S SIGNATURE: [Signature]  
 DIRECTOR J HOTELS PRIVATE LIMITED  
 29, THILAK STREET, 7 NAGAR, CHENNAI, 600 017.

LICENSED SURVEYOR  
 K. RAMKUMAR B.E.  
 CLASS 1 LICENSE NO. 445  
 CORPORATION OF CHENNAI  
 15, IV Cross Street, N. T. J. Colony, Chennai - 600 021

EARLIER PLAN APPROVED VIDE P.P. NO. 000303 DATED 23-10-2000 APPROVED PLAN NO. C/PP/MSB/13A TO F/2000

CMDA 'C'3/PP No. 1  
 C. No. 52/8340/2001  
 A.S.T.  
 Serutiny: 10/10/2001  
 PART I  
 PART II  
 11/10/2001  
 A.P. D.P.

C/PP/MSB/F-15/G/2002  
 Planning Permit No.  
**APPROVED**  
 SUBJECT TO THE CONDITIONS IN THIS OFFICE LETTER.  
 N.V. [Signature]  
 15/3/02  
 FOR MEMBER SECRETARY  
 CHENNAI METROPOLITAN  
 DEVELOPMENT AUTHORITY  
 CHENNAI-600 008.

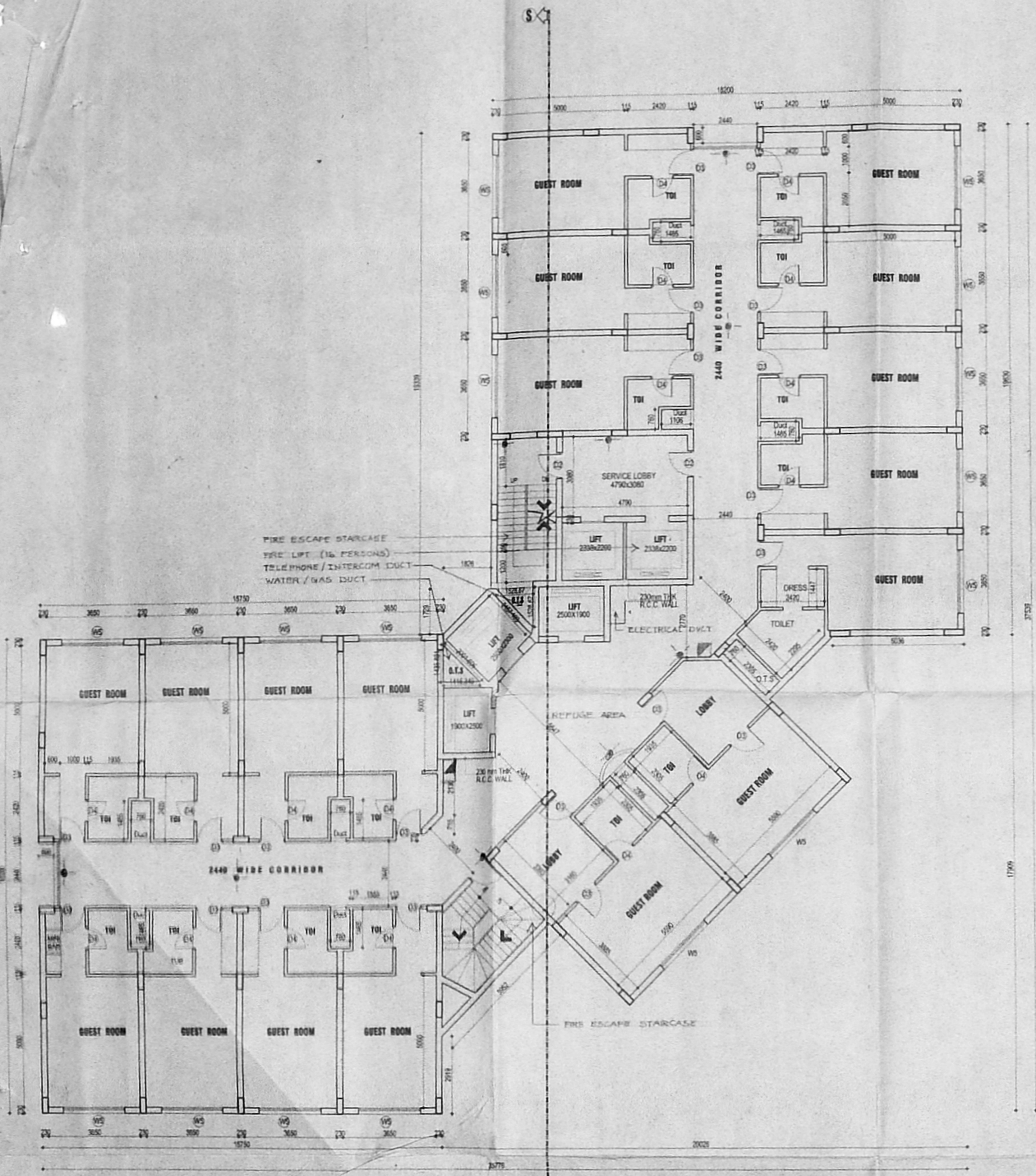

**(SECOND, THIRD, FOURTH, FIFTH, SIXTH, SEVENTH AND EIGHTH FLOOR PLAN.)**  
**TYPICAL FLOOR PLAN**

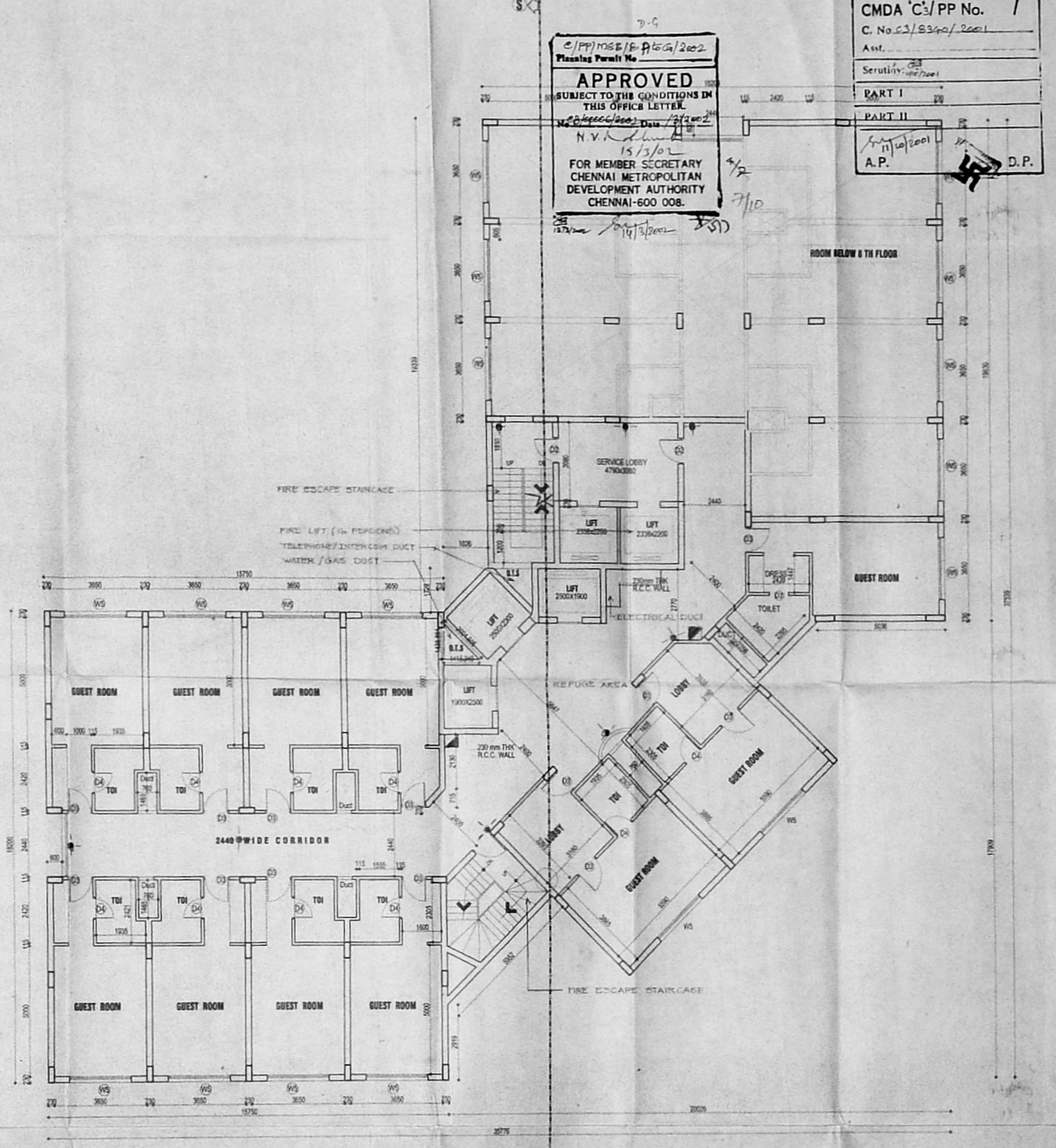

**NINTH FLOOR PLAN**

NOTE -  
 REFUGE AREA OF MORE THAN 20 SQM IS PROVIDED ABOVE 24 MLS AS PER REC OF INDIA 1983 PART IV FIRE PROTECTION AMENDMENT 1997 AS PER POINT (J) OF YOUR LETTER NO. C3/21060/2000.

**ELECTRICAL LEGEND -**  
 ● EMERGENCY LAMP  
 ▲ FIRE WATER HOSE  
 NOTE - ALL THE ROOMS WILL HAVE INDIVIDUAL EMERGENCY LAMP.

EARLIER PLAN APPROVED VIDE  
 P.P. NO. 000303 DATED 23/10/2000  
 APPROVED PLAN NO. C/PP/MSB/13A TO F/2000

**REVISED PLAN SHOWING THE PROPOSED HOTEL BUILDING AT DOOR NO.35,36,37 G.N CHETTY ROAD, T.S NO. 4902/1, 4903/1, BLOCK NO.114, THIYAGARAYA NAGAR VILLAGE CHENNAI.**

**SCHEDULE OF JOINERY -**  
 1. M.D.MAN DOOR (WOOD) = 180x2100  
 2. D1 - DOOR (WOOD) = 130x2100  
 3. D2 - DOOR (WOOD) = 120x2100  
 4. D3 - DOOR (WOOD) = 90x2100  
 5. D4 - DOOR (WOOD) = 82x2100  
 6. D4 - DOOR (WOOD) = 82x2100

7. W - WINDOW (GLAZED) = 300x1350  
 8. W1 - WINDOW (GLAZED) = 180x1350  
 9. W2 - WINDOW (GLAZED) = 240x1350  
 10. V - VENTILATOR (GLAZED) = 180x600  
 11. V1 - VENTILATOR (GLAZED) = 90x600

**SPECIFICATION**  
 FOUNDATION - R.C.C. COLUMN FOOTING  
 SUPER STRUCTURE - BRICK WORK IN C.M 1:6  
 ROOFING - 4" THK R.C.C. SLAB MIX 1:2:4  
 FLOORING - MOSAIC FLOORING

**WOOD WORK**  
 - TEAK WOOD MAIN DOOR  
 - ALL OTHER DOORS, WINDOWS & VENTILATORS ARE MADE BY 1 ST CLASS COUNTRY WOOD  
 - WEATHERING COURSE - SPRINKLED LAY WITH LIME MORTAR BELOW TWO LAYER OF PRESSED TILES

**TYPICAL FLOOR & NINTH FLOOR PLAN.**

NORTH  
 SCALE: 1:50  
 DATE: 1-3-2001  
 DRAWN: S. KAVITHA  
 CHECKED:

**LEGEND**  
 PROPOSED BOUNDARY - [Symbol]  
 ROAD - [Symbol]  
 SEWER LINE - [Symbol]  
 WATER LINE - [Symbol]

**ARCHITECT'S SIGNATURE:**  
 [Signature]  
 PRY. CHANSHINI SHIVASHANKAR  
 CIA NO. 9/1/4402  
 NO.25, CENOTAPH ROAD, TEYNAMPET, CHENNAI-600 018

**STRUCTURAL ENGINEER'S SIGNATURE:**  
 [Signature]  
 S. NAGESH  
 NO. 28, 40 MAIN ROAD, KASTHURBAI NAGAR, ADYAR, CHENNAI-600 023  
 CLASS I LICENSED SURVEYOR NO. 182

**OWNER'S SIGNATURE:**  
 [Signature]  
 DIRECTOR  
 J HOTELS PRIVATE LIMITED  
 29, THILAK STREET, T. NAGAR, CHENNAI - 600 017.

**LICENSED SURVEYOR**  
 [Signature]  
 K. RAJIVARBE  
 CLASS I LICENSED SURVEYOR  
 CORPORATION OF CHENNAI  
 12, IV Cross Street, CHENNAI - 600 017

REVISED PLAN DT 14/10/2001  
 CMDA 'C3/PP No. 1  
 C. No. C3/236/2001  
 Aest.  
 Seruti 33  
 14/10/2001  
 PART I  
 PART II  
 A.P. D.P.

C/PP/MSB/18/1469/2002  
 Planning Permit No  
**APPROVED**  
 SUBJECT TO THE CONDITIONS IN  
 THIS OFFICE LETTER.  
 No. 10000/2002 Date 13/12/2002  
 N.V. N. Srinivasan  
 15/11/02  
 FOR MEMBER SECRETARY  
 CHENNAI METROPOLITAN  
 DEVELOPMENT AUTHORITY  
 CHENNAI-600 008.

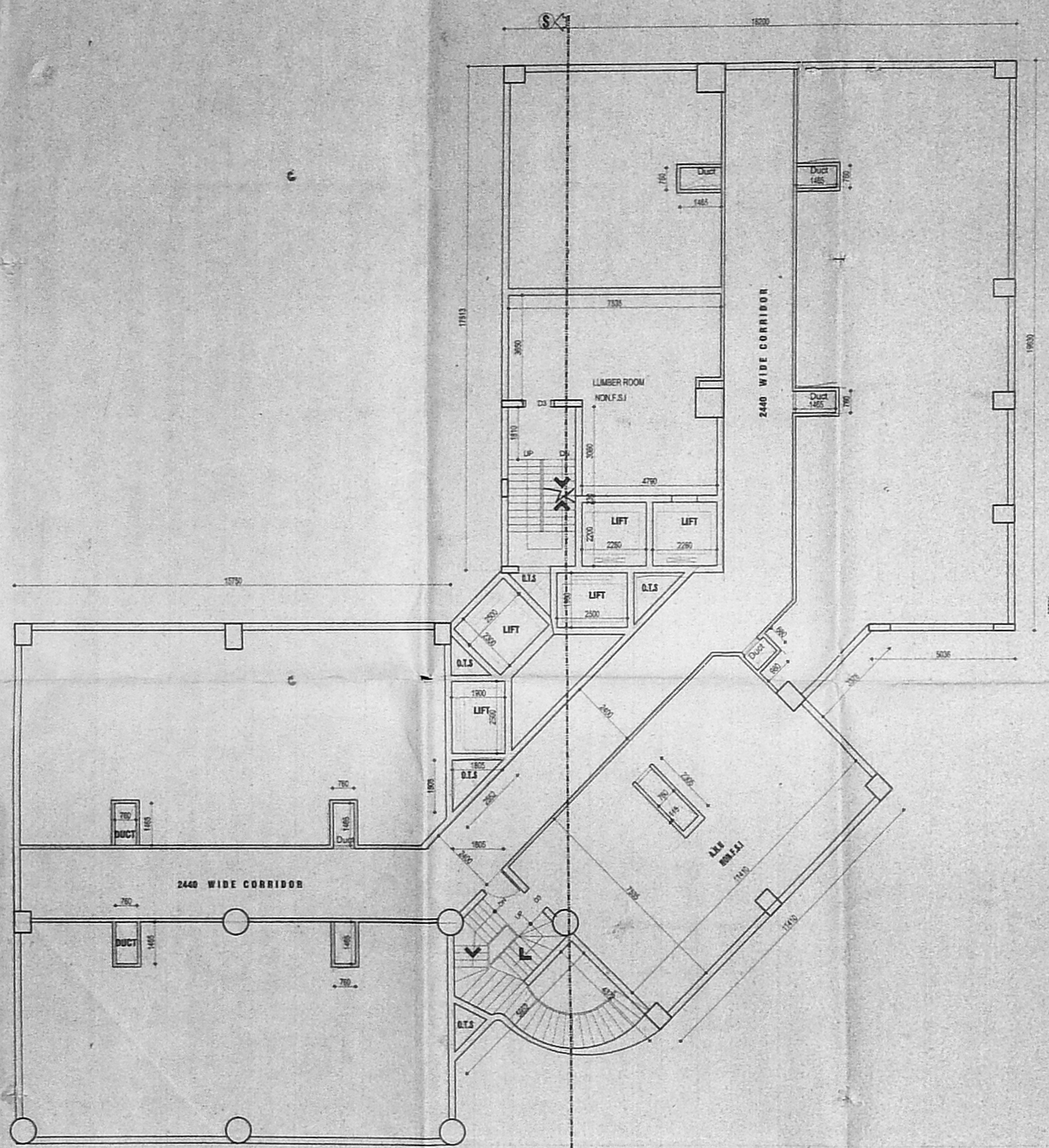

**SERVICE FLOOR PLAN**

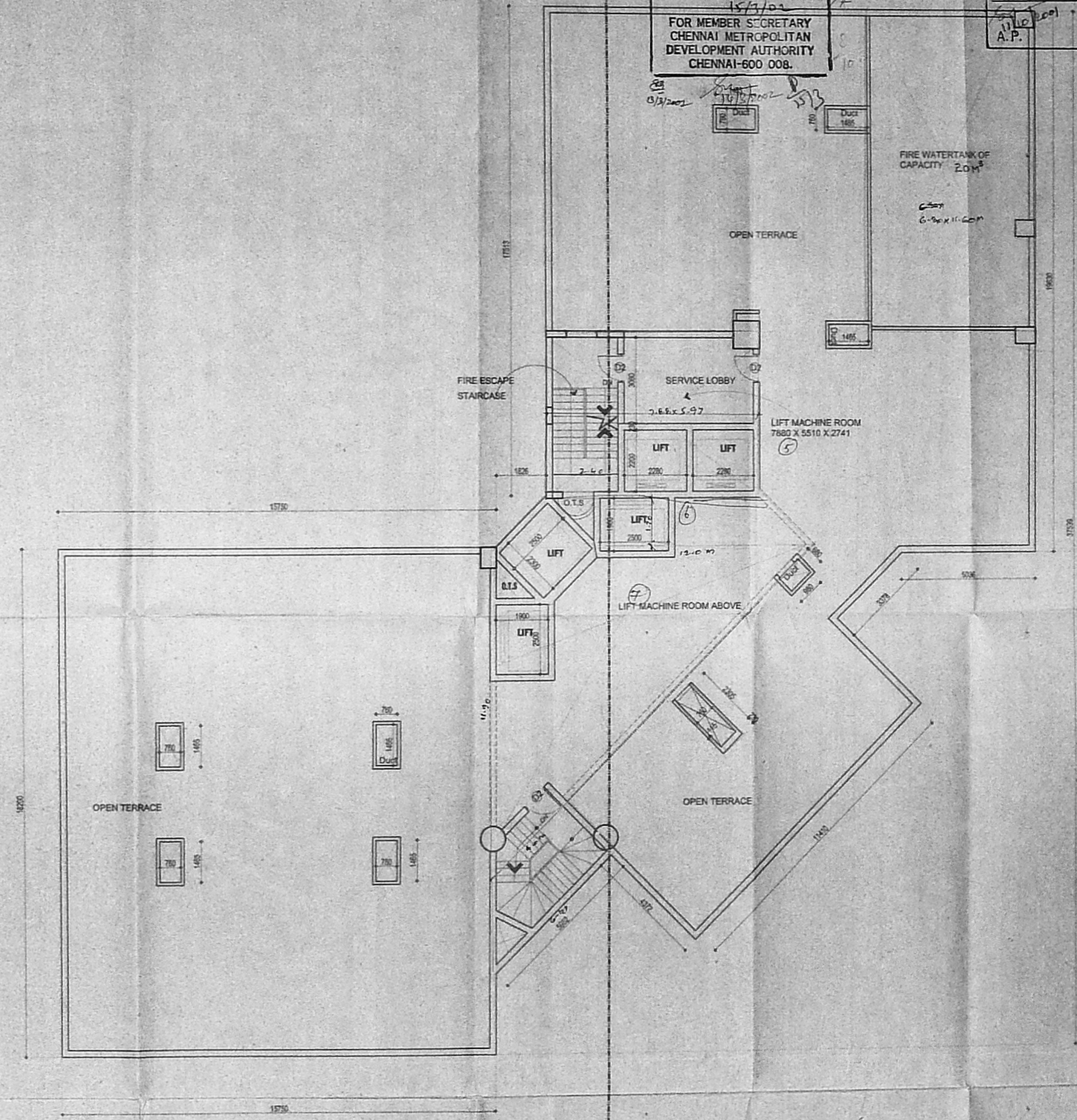

**TERRACE FLOOR PLAN**

**REVISED PLAN SHOWING THE PROPOSED HOTEL BUILDING AT DOOR NO.35,36,37 G.N CHETTY ROAD, T.S NO. 4902/1, 4903/1, BLOCK NO.114, THIYAGARAYA NAGAR VILLAGE CHENNAI.**

SCHEDULE OF JOBNRY:

1. M.DAMAN DOOR(T.WOOD)	= 1502/130
2. D.F. DOOR(T.WOOD)	= 1502/130
3. D.F. DOOR(T.WOOD)	= 1502/130
4. D.F. DOOR(T.WOOD)	= 1502/130
5. D.F. DOOR(T.WOOD)	= 1502/130
6. D.F. DOOR(T.WOOD)	= 1502/130

7.W. WINDOW (GLAZED)	= 300x1200
8.W. WINDOW (GLAZED)	= 180x1500
9.W. WINDOW (GLAZED)	= 240x1350
10.W. WINDOW (GLAZED)	= 90x2100
11.V. VENTILATOR (GLAZED)	= 180x600
12.V. VENTILATOR (GLAZED)	= 180x600

FOUNDATION - R.C.C. COLUMN FOOTING  
 SUPER STRUCTURE - BRICK WORK IN C.M 1:6  
 ROOFING - 4" THK R.C.C. SLAB MIX 1:2:4  
 FLOORING - MOSAIC FLOORING

WOOD WORK - TEAK WOOD MAIN DOOR  
 ALL OTHER DOORS, WINDOWS & VENTILATORS ARE MADE BY 1 ST CLASS COUNTRY WOOD  
 WEATHERING COURSE - BRICK JELLY LAD WITH LIME MORTAR BELOW TWO LAYER OF PRESSED TILES

**SERVICE FLOOR & TERRACE FLOOR PLAN.**  
 NORTH  
 SCALE: 1:100  
 DATE: 12-2001

LEGEND:

PROPOSED BOUNDARY	---
ROAD	---
SEWER LINE	---
WATER LINE	---

ARCHITECT'S SIGNATURE:  
*Dehankar*  
 PR. ADHARSHINI BHIVASHANKAR  
 CIA NO-91/14402  
 NO.25, CENOTAPH ROAD TEYNAMPET  
 CHENNAI-600 018.

STRUCTURAL ENGINEER'S SIGNATURE:  
*S. Nagesh*  
 S. NAGESH  
 NO. 26 1RD MAIN ROAD  
 KASTHURBAI NAGAR  
 ADYAR, CHENNAI-600 020.  
 CLASS-I LICENSED SURVEYOR NO.180

OWNER'S SIGNATURE:  
*[Signature]*  
 DIRECTOR  
 J HOTELS PRIVATE LIMITED  
 29 THILAK STREET,  
 T NAGAR,  
 CHENNAI- 600 017.

LICENSED SURVEYOR  
*[Signature]*  
 K. RAMKUMAR B.E.,  
 CLASS-I LICENSED SURVEYOR  
 LICENSE NO.466  
 CORPORATION OF CHENNAI  
 15, IV Cross Street, J.K. Nagar,  
 Madhavai, Chennai - 600 024.

EARLIER PLAN APPROVED VIDE  
 P.P.NO : 000303 DATED 23-10-2000  
 APPROVED PLAN NO :  
 C/PP/MSB/13A TO F/2000.

C/PP/MSB/13A/F/2000  
 Planning Permit No.  
**APPROVED**  
 SUBJECT TO THE CONDITIONS IN  
 THIS OFFICE LETTER.  
 No. 15554/2000 Dtd. 10/8/2000  
 FOR MEMBER SECRETARY  
 CHENNAI METROPOLITAN  
 DEVELOPMENT AUTHORITY  
 CHENNAI-600 008.

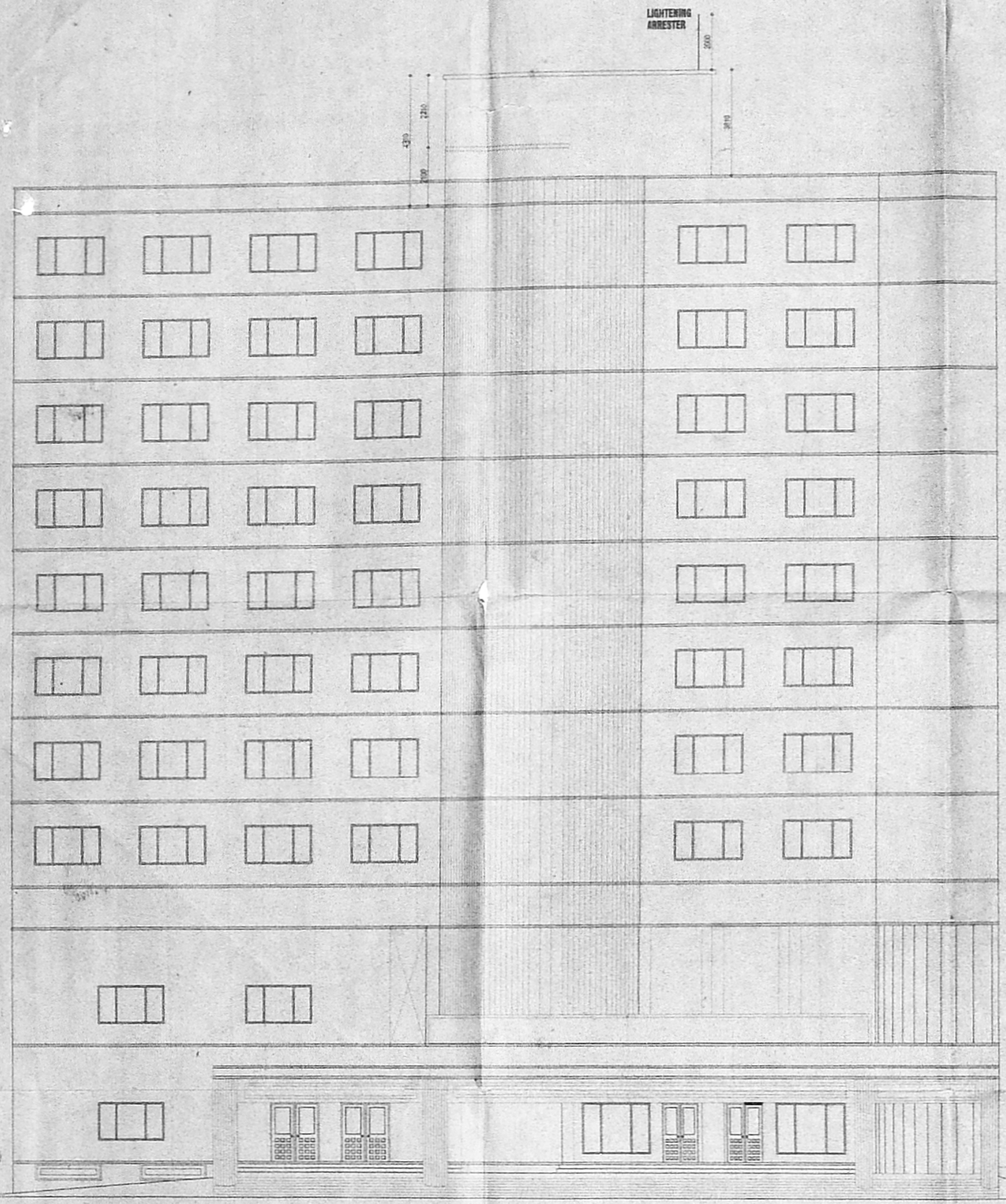

FRONT ELEVATION

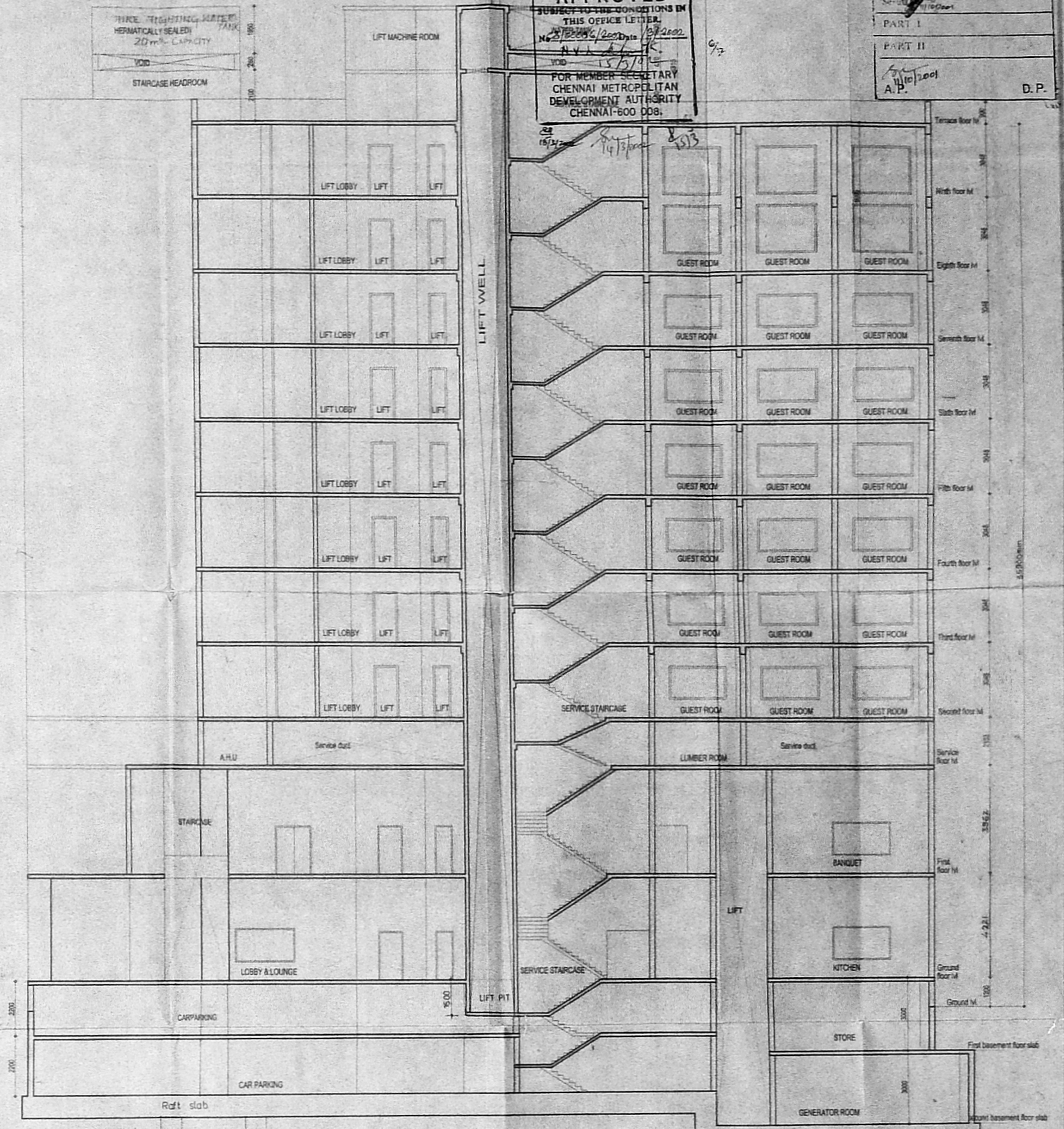

SECTION 'SS'

**REVISED PLAN SHOWING THE PROPOSED HOTEL BUILDING AT DOOR NO.35,36,37 G.N CHETTY ROAD, T.S NO. 4902/1, 4903/1, BLOCK NO.114, THIYAGARAYA NAGAR VILLAGE CHENNAI.**

SCHEDULE OF JOINERY:

1. MAIN DOOR (WOOD)	1000x2100
2. 2.00 DOOR (WOOD)	1000x2100
3. 0.00 DOOR (WOOD)	1000x2100
4. 0.00 DOOR (WOOD)	1000x2100
5. 0.00 DOOR (WOOD)	1000x2100
6. 0.00 DOOR (WOOD)	1000x2100

7. 16 WINDOW (GLAZED)	300x1125
8. 17 WINDOW (GLAZED)	1250x1250
9. 10 WINDOW (GLAZED)	2400x1250
10. 10 VENTILATOR (GLAZED)	450x600
11. 10 VENTILATOR (GLAZED)	450x600

SPECIFICATION

FOUNDATION	R.C.C. COLUMN FOOTING
SUPER STRUCTURE	BRICK WORK IN C/M 1:6
ROOFING	4" THK R.C.C. SLAB MIX 1:2:4
FLOORING	MOSAIC FLOORING

WOOD WORK

TEAK WOOD MAIN DOOR
ALL OTHER DOORS, WINDOWS & VENTILATORS ARE MADE BY 1:1:5
CLASS COUNTRY WOOD
WEATHERING COURSE: BRICK JELLY LIND WITH LIME MORTAR BELOW THRO LAYER OF PRESSED TILES

**ELEVATION & SECTION**

NORTH

SCALE: 1:100

DATE: 1-2-2001

DRAWN: RAV

CHECKED:

LEGEND

PROPOSED BOUNDARY	---
ROAD	---
SEWER LINE	---
WATER LINE	---

ARCHITECT'S SIGNATURE: *Dehantkar*

PRINCE HARSHINI SHIVASHANKAR  
 C/A NO. 91/1402  
 NO.25, GENOTAPH ROAD, TEYNAMPET,  
 CHENNAI-600 018

STRUCTURAL ENGINEER'S SIGNATURE: *S. Nagesh*

S. NAGESH  
 NO. 26, 110 MAIN ROAD,  
 KASTHURBAI NAGAR,  
 ADYAR, CHENNAI-600 020.  
 CLASS I LICENSED SURVEYOR NO. 182

OWNER'S SIGNATURE: *J. Hotels Private Limited*

DIRECTOR  
 J HOTELS PRIVATE LIMITED  
 29, THILAK STREET,  
 1 NAGAR,  
 CHENNAI-600 017

LICENSED SURVEYOR

K. RAMKUMAR B.S.  
 CERS-1 LICENSED SURVEYOR  
 LICENSE NO. 66  
 CORPORATION OF CHENNAI  
 15, IV Cross Street, T. Nagar,  
 Mandaveli, Chennai-600 028

EARLIER PLAN APPROVED VIDE  
 P.P. NO. 000303 DATED 23-10-2000  
 APPROVED PLAN NO.  
 C/PP/MSB/13A TO F/2000

